



جابتن قارنچغ باندرات ديسا

Jabatan Perancang Bandar dan Desa

Kementerian Pembangunan

TAKLIMAT
DARI JABATAN PERANCANG BANDAR DAN DESA
BAGI SESI DIALOG 2021/01 UNTUK
QP & RBD

Tarikh : 16 Mac 2021 (Selasa)

Tempat : MODTC, ABCi

Jam : 9:00 pagi



Tambahan dan ubahsuai bagi semua jenis kemajuan yang tidak melibatkan parameter perancangan untuk dihadapkan terus ke Autoriti Kawalan Bangunan dan Industri Pembinaan (ABCi)

BERKUATKUASA PADA:
1 SEPTEMBER 2020

CARTA ALIRAN PROSES BARU BAGI TAMBAHAN/UBAHSUAI SEMUA JENIS KEMAJUAN

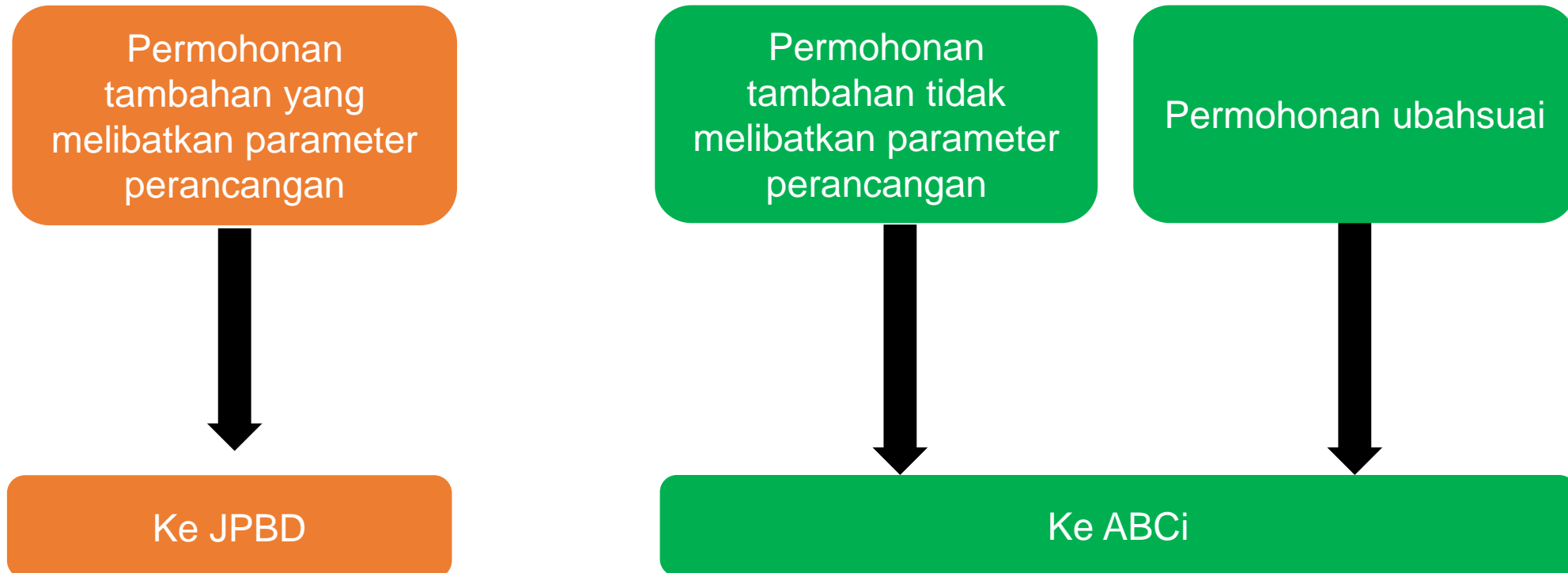

JENIS PERMOHONAN TAMBAHAN YANG MELIBATKAN PARAMETER PERANCANGAN DAN MEMERLUKAN KEBENARAN PERANCANGAN:



- ✓ Melibatkan garis bangunan
- ✓ Melebihi nisbah plot yang ditetapkan
- ✓ Melebihi liputan plot yang ditetapkan
- ✓ Melebihi kegunaan bangunan yang ditetapkan (Perniagaan/Perumahan)
- ✓ Mengurangkan kawasan hijau (sehingga kurang dari 10%)
- ✓ Perubahan rekabentuk asal (bagi kawasan RPN sahaja)
- ✓ Melebihi had ketinggian yang dibenarkan
- ✓ Mengurangkan jumlah petak letak kereta
- ✓ Penutupan tempat pejalan kaki / *apron* bangunan
- ✓ Melebihi kedalaman (*depth*) dan panjang (*length*) yang dibenarkan

PERBEZAAN CARTA ALIRAN PROSES PERUBAHAN PELAN & TAMBAHAN/UBAHSUAI

Perubahan Pelan
(Sebelum Mendapatkan
Occupational Permit)



Ke JPBD

Tambahan/Ubahsuai (Selepas
Mendapatkan *Occupational Permit*)

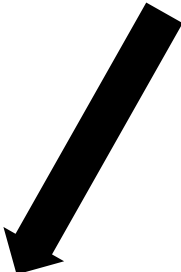

Tidak Terlibat Parameter
Perancangan

Ke ABCi

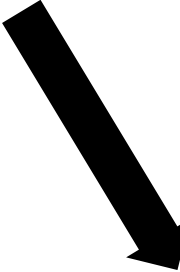

Terlibat Parameter
Perancangan

Ke JPBD

COLOUR CODING BAGI PELAN KEMAJUAN CADANGAN TAMBAHAN & UBAHSUAI/ PERUBAHAN PELAN

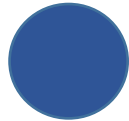
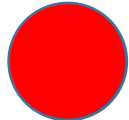
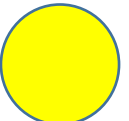
-  → Bangunan sedia ada/cadangan bangunan asal untuk dikekalkan
-  → Cadangan tambahan atau bangunan baru
-  → Cadangan untuk diroboh/ditiadakan



EXISTING GROUND FLOOR = 183.84 SQ.M
 NEW EXTENSION GROUND FLOOR = 221 SQ.M
 OPEN AREA = 42.31 SQ.M
 EXISTING FIRST FLOOR = 104.46 SQ.M
TOTAL ENCLOSED FLOOR AREA:
 EXTENSION NEW GROUND FLOOR = 221 SQ.M

TPFA (TOTAL PERMISSIBLE FLOOR AREA)
 PLOT RATIO: TIDAK MELIBIHI 1:0.60 (60%)
 LOT AREA : 1524.87 SQ.M
 TOTAL FLOOR AREA : 509.3 SQ.M
 LOT RATIO : TOTAL FLOOR AREA X 100%
 TOTAL LOT AREA
 509 SQ.M x 100% = 33.40%
 1524 SQ. M

EXISTING BUILDING
 NEW
 DEMOLISH
 EXISTING BUILDING

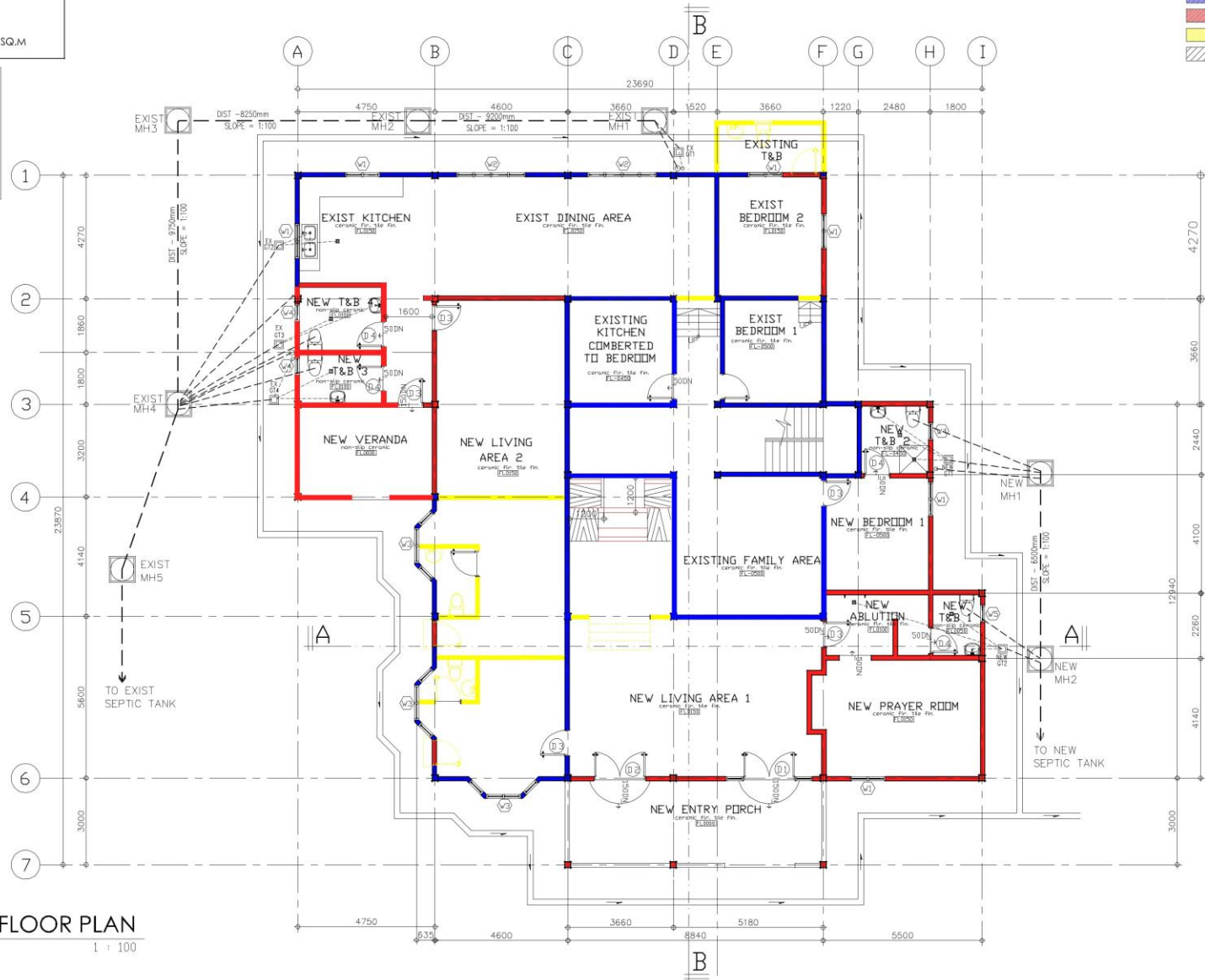

GROUND FLOOR PLAN
 Scale : 1 : 100

KEPERLUAN LANDSKAP

1. Setiap kemajuan hendaklah menyediakan sekurang-kurangnya 10% kawasan landskap.



2. Hendaklah menunjukkan kawasan landskap dengan mewarnakan hijau di dalam *Site Development Plan*.



3. Hendaklah menyatakan jumlah keluasan landskap yang dicadangkan di dalam Jadual Perkiraan.



TATACARA PERMOHONAN 'CHANGE OF USE'

- ✓ Permohonan *Change of Use* **tidak perlu** dihadapkan melalui sistem e-KP.
- ✓ Permohonan dibuat melalui **persuratan sahaja** ditujukan kepada JPBD.
- ✓ **Isi kandungan surat adalah seperti berikut:**
- ✓ Alamat: Nombor lot, nombor unit, nombor tingkat
- ✓ Keterangan Pemohon (No telefon)
- ✓ Dipohonkan untuk ditukar kepada kegiatan/kegunaan
Contoh: Unit kediaman kepada Pusat Tuisyen
- ✓ Dokumen berkaitan jika diperlukan sahaja
(Tenancy Agreement, Pelan Kemajuan)



SYARAT-SYARAT DI DALAM SURAT KEBENARAN PERANCANGAN



Menjadi tanggungjawab QP/ RBD untuk menyelaraskan syarat-syarat yang dinyatakan pada Surat Kebenaran Perancangan sebelum menghadapi permohonan ke Autoriti Kawalan Bangunan dan Industri Pembinaan (ABCi).

Contoh: Hendaklah menyatakan kelebaran jalan laluan di pelan kemajuan.

**SEKIAN
TERIMA KASIH**



FIRE AND RESCUE ACT (CAP 82) (REVISED FEE)

And

FIRE SAFETY (COMPOSITION OF OFFENCES) REGULATION 2020

**SESI QUALIFIED PERSON (QP) / REGISTERED BUILDING
DRAUGHTSMAN (RBD) DIALOGUE 2021/1**

TARIKH : SELASA 02 SYA`BAN 1442H / 16 MAC 2021

JAM : 9.00 PAGI

TEMPAT : DEWAN INDERA PAHLAWAN, ABCi, MODTC

**DI SAMPAIKAN OLEH :
PENOLONG PENGARAH TEKNIKAL JABATAN BOMBA DAN
PENYELAMAT**

**FIRE AND RESCUE ACT (CAP 82)
(REVISED FEE)**



Pindaan akta perkhidmatan bomba pada tahun 2000



pada Disember 2020, kebenaran daripada Jabatan
Perbendaharaan, Kementerian Kewangan.



Proses perwartaan daripada Jabatan Peguam Negara

CONTOH –CONTOH BAYARAN SEPERTI BERIKUT :

PERKARA	NAMA-NAMA BANGUNAN			
	BANGUNAN DEWAN MAJLIS MMN	SEKOLAH ARAB KG RIMBA	RUMAH PERSENDIRIAN	UBAHSUAI UNIT KEDAI DALAM BANGUNAN MALL
HARGA BINAAN BANGUNAN	\$43,000,000.00	\$48,000,000.00	\$200,000.00	\$15,000.00
BAYARAN PENDAFTARAN	\$5	\$5	\$5	\$5
BAYARAN PENELITIAN PELAN	\$200	\$950	\$15	\$50
BAYARAN PEMERIKSAAN SEMASA KESIAPAN BANGUNAN	\$4,570	\$2,080	\$2	\$52
JUMLAH KESELURUHAN DIBAYAR	\$4,775	\$3,035	\$22	\$107
PURATA YANG DIBAYAR DARI HARGA BINAAN	0.011	0.0063	0.011	0.71

**FIRE SAFETY
(COMPOSITION OF OFFENCES)
REGULATION 2020**

Penguatkuasaan Rang *Fire Safety (Composition Of Offences) Regulations 2020*

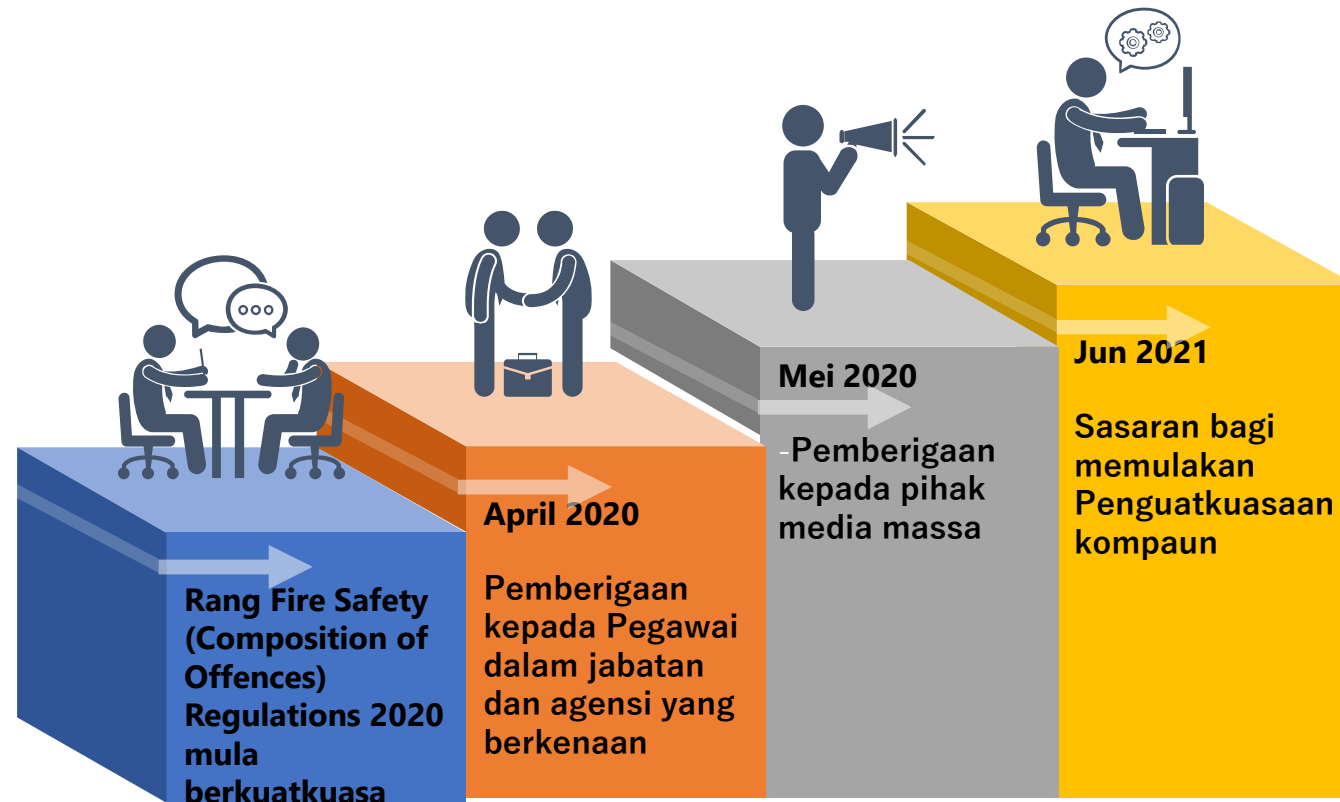

TERIMA KASIH



Di talian Kecemasan 995



BFRD.995



BFRD - Brunei Fire Rescue Department



PERMOHONAN PEMASANGAN METER AIR BAGI KEGUNAAN PEMBINAAN

PROSES JABATAN PERKHIDMATAN AIR

3 HARI

**Menerima Permohonan
Dari QP/Tukang Pelan**

Dokumen yang diperlukan:

1. Salinan borang C1 dan C2
2. Harga Projek seperti yang dihadapkan ke-ABCI

Permohonan boleh dihidangkan:

- Melalui kaunter, Jabatan Perkhidmatan Air, Tasek
- Melalui E-mail

**Menyemak permohonan
bagi pengeluaran
INVOIS**

Dokumen yang lengkap akan dikeluarkan
invois/bil:

1. Caj Perkhidmatan: \$30.00
2. Anggaran penggunaan air semasa pembinaan
 - a) 0.5% dari harga projek (bagi projek dibawah \$2,000,000.00 atau
 - b) \$10,000.00 bagi projek melebihi \$2,000,000.00

** Pembayaran Boleh Dilakukan Melalui Kaunter Pembayaran Tasek Lama Atau Melalui Internet Banking [BIBD, Baiduri, SCB]

**Menerima Salinan Resit
Pembayaran**

**KEBENARAN
PEMASANGAN METER
AKAN DIMAKLUMKAN
MELALUI EMAIL**

*** Jika kebenaran belum diterima selepas tempoh 3 hari bekerja, QP/Tukang Pelan boleh menghubungi melalui telefon atau ke-kaunter, Jabatan Perkhidmatan Air, Tasek bagi pertanyaan.



اوتوريٽي ڪيٿسائن ڪسلامتن
ڪهيٽن. دان عالم سڪيٽر

Safety, Health and Environment
National Authority

BETTER SAFE THAN SORRY THE SHENA STORY

JUSTINA LIEW VUN CHING

SENIOR INSPECTOR, INDUSTRY SECTOR, SHENA

16
MARCH
2021



اۆتوريتي كېڭىسەن كىسلامەن

كەسپىيەن. دان عالمە سكىتر

Safety, Health and Environment
National Authority

OVERVIEW OF SHENA



اوتوري تي كڀڄساڻ ڪسلامتن
ڪصبيتن. دن عالم سڪيتر
Safety, Health and Environment
National Authority

BACKGROUND

- A statutory body set up under the Safety, Health and Environment National Authority Order, 2018 and enforced April 2017.
- The Authority regulates and enforces all matters relating to workplace safety, health and environment as well as radiation within Brunei.
- A Chief Executive Officer (CEO) heads the Authority and is ultimately accountable for the function and affairs undertaken by the Authority. He is responsible to the Authority and reports to the SHENA Board of Directors who reports to the Minister in Charge namely the Minister of Energy.
- Appointed inspectors have specific legal powers to enforce and regulate workplace safety, health and environment as well as radiation laws on behalf of SHENA.



اوتوريٽي ڪيٽيگري ڪمپاڻين
ڪميٽي. ڊان عالم سڪيٽر
Safety, Health and Environment
National Authority

FUNCTIONS



INSPECTIONS & MONITORING VISITS



INVESTIGATION



EXAMINATION OF NOTIFICATION



EXAMINATION AND CERTIFICATION OF SAFETY CASE



EXAMINATION OF SAFETY MANAGEMENT SYSTEM



LICENSING AND REGISTRATION



HSE ADVICE AND GUIDANCE TO INDUSTRY



اوتوریتی کبھساان کسلامتن
کھیپتن دان عالم سکیتز
Safety, Health and Environment
National Authority

FUNCTIONAL CHART

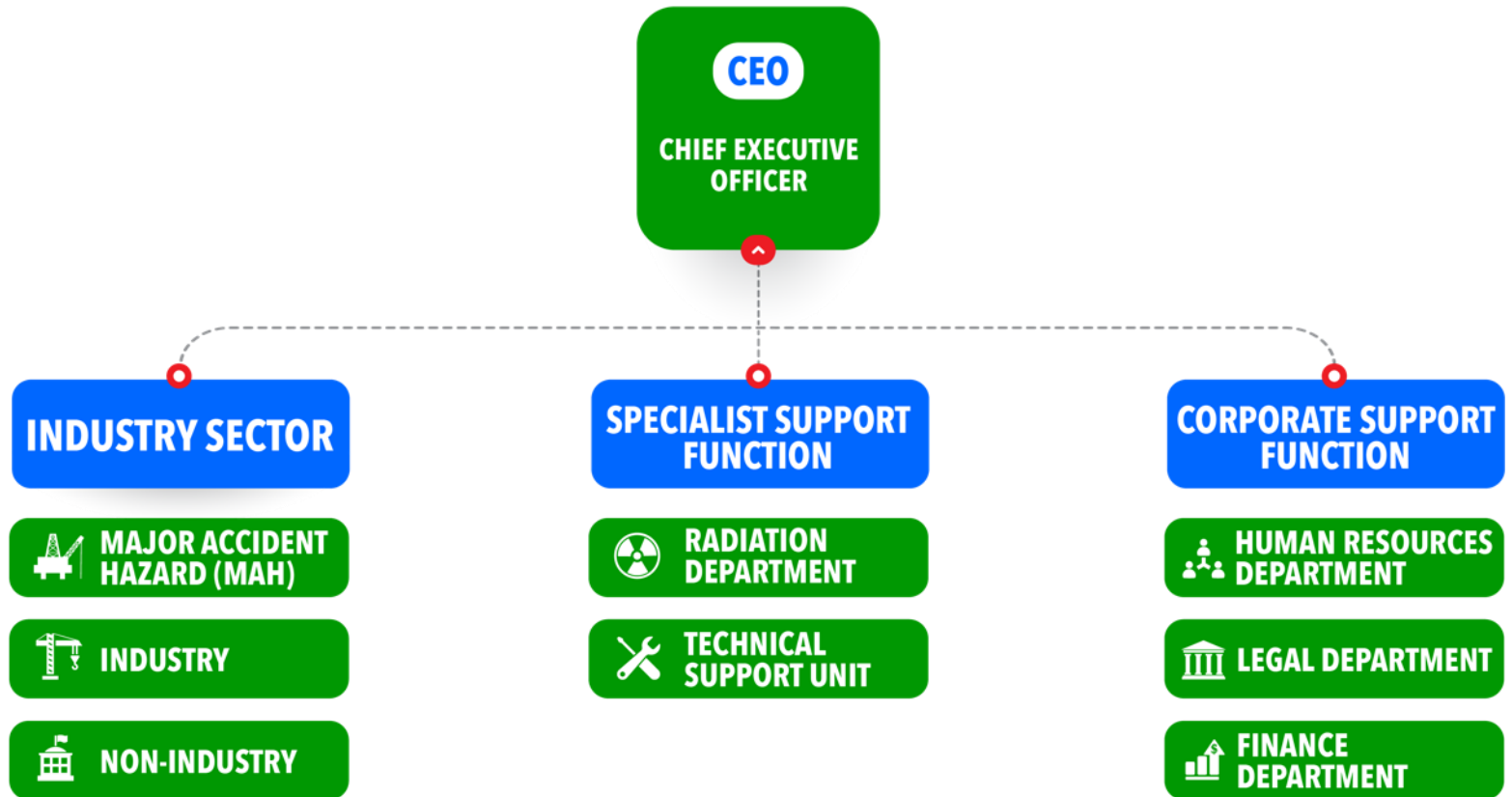



اوتوري تي كڀڄساڻ ڪسلامتن
ڪصيتن. دن عالم سڪيتر
Safety, Health and Environment
National Authority

VISION, MISSION & PRINCIPLES

VISION

We are committed to making a difference and ensuring Brunei is a safe place to work and live

IN ALL OUR ACTIVITIES

We will ensure a transparent and open dialogue with all our stakeholders. Compatible with the aspirations of the nation. Our stakeholders include industry, government, and the general public and our key principles apply equally to all.

MISSION

We will maintain a robust fit for purpose national safety, health and environmental regulatory framework and ensure that risks to people, assets and the environment are controlled in compliance with:

- Laws and regulations
- Set by the government
- Implemented by those who create the risk
- Underpinned by continuous improvement

PRINCIPLES

Our operational philosophy is governed by four key principles:

- STRUCTURED:** a structured legal framework with a risk-based approach
- AUDITABLE:** accountable for our actions as a regulator
- FOCUSED:** across all our interactions with all our stakeholders
- ENGAGED:** open, transparent and respectful in all our discussions written or otherwise



اٲتوریتی كٲبغسان كسلامت
كصیجت. دان عالم سکیتر

Safety, Health and Environment
National Authority

NATIONAL HSE THEME



اوتوري تي كڀڻسائن ڪڻسلا مٿن
ڪڀڻي تي دن عالم سڪيتر
Safety, Health and Environment
National Authority

NATIONAL HSE THEMES

**62 WORK RELATED FATALITIES
IN THE LAST 8 YEARS**

HOW CAN WE PREVENT THIS?

**Focus areas where Everyone can Make a Difference To make
Brunei A Safe Place to Work and Live**

**Four (4) National HSE themes have been set for Brunei industry,
developed from a risk based review of performance over the last eight years.**



اوتوریتی کبھساان کسلامتن
کھیئین دان عالم سکیتز
Safety, Health and Environment
National Authority

WORK RELATED FATALITIES

Work Related Fatality is a death that occurs while a person is at work or performing work related tasks



THEME 1: WORKING AT HEIGHT

- Working from a place where a person could be injured by falling from it.
- A review of work related fatality statistics has shown that fall from height is the major cause of fatalities on construction sites.

Key Findings:

Poor management of working at height activities:

- Risk assessment
- Use of fall protection device
- Supervision and Implementation at site
- Rescue at height





اوتوریتی کبھساان کسلامتن
کھیچین دان عالم سکیتر
Safety, Health and Environment
National Authority

THEME 2: CRANE MANAGEMENT

- In 2017, 5 Crane significant incidents reported including 1 death.

Key Findings:

1. **Inappropriate use of equipment**
2. **Lack of certification - Crane & Operators not verified**
3. **Poor or no maintenance of crane**
4. **Inadequate & lack of compliance to procedures (Lifting Plan)**
5. **Lack of Supervision, Site Compliance and Enforcement**

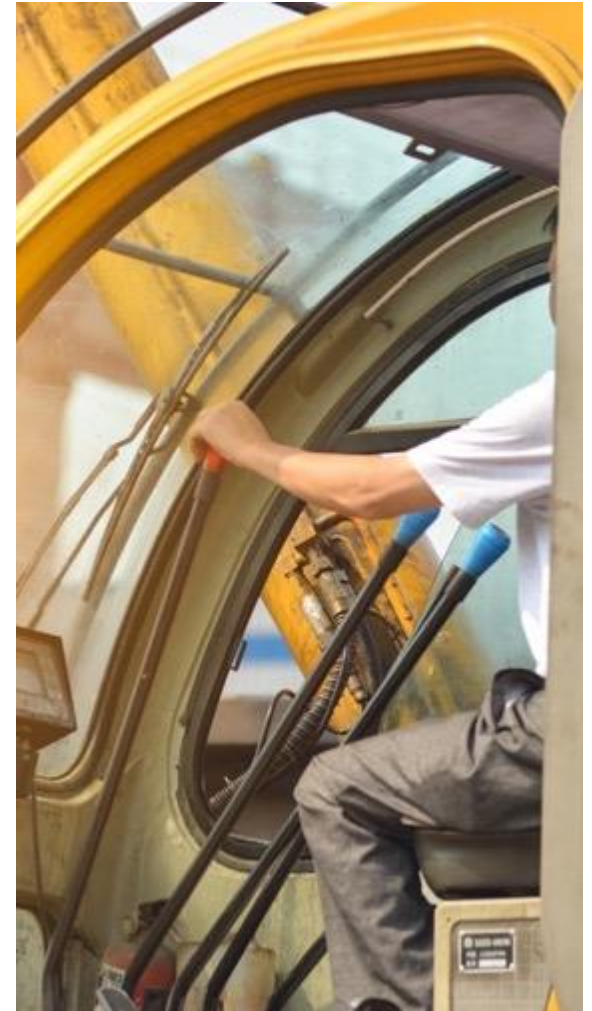



اوتوریتی کبھساان کسلامتن
کھیجین دان عالم سکیتز
Safety, Health and Environment
National Authority

THEME 3 : ASSET INTEGRITY

- Since 2013, 4 major accidents in Brunei, including fire at hazardous waste treatment plant , hydrogen leak, loss of well control, tank over flow with huge financial and reputation impact to the Country.



Key Findings:

1. **Ageing equipment, Maintenance,**
2. **Management of Structural Integrity,**
3. **Poor integrity leadership & competence**





اوتوریتی کبغسان کسلامتن
کصیعتن دان عالم سکیتز
Safety, Health and Environment
National Authority

THEME 4: EDUCATIONAL INSTITUTION, HEALTHCARE INSTITUTION, COMMERCIAL AND GOVERNMENT BUILDINGS

- In 2020, inspections of 20 educational institutions (MOE, MORA & Private School), were conducted by SHENA.

Key Findings:

1. **Lack of training and awareness of managing safety and health in educational institution**
2. **Housekeeping issues (i.e. storage area)**
3. **Management of hazardous substances (i.e. chemical waste)**
4. **Health & Safety compliance during renovation & maintenance activity**

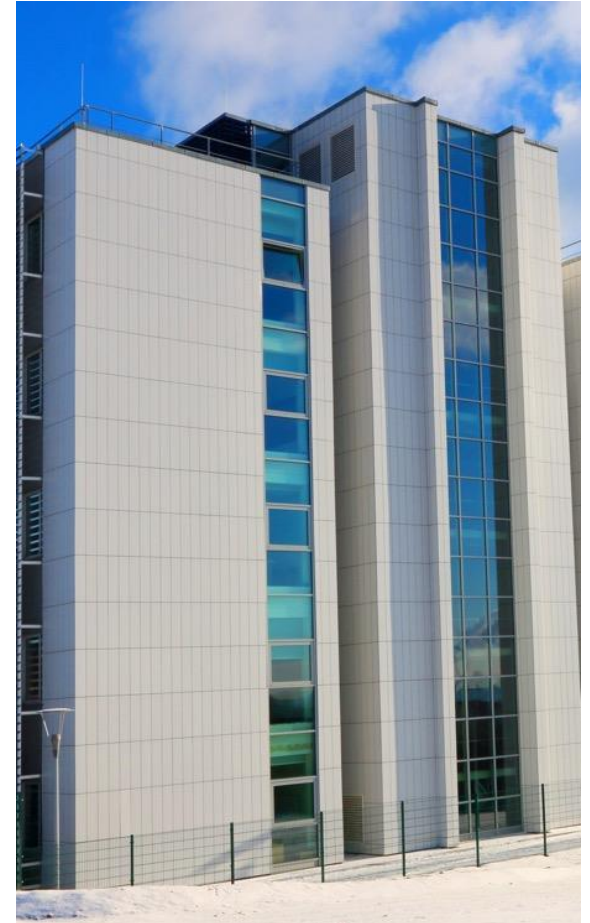



اور تورتی کبغسان کسلامتن
کصیتن دن عالم سکیتز
Safety, Health and Environment
National Authority

CONSTRUCTION SELF-ASSESSMENT CHECKLIST

	اور تورتی کبغسان کسلامتن کصیتن دن عالم سکیتز Safety, Health and Environment National Authority	SELF ASSESSMENT CHECKLIST: CONSTRUCTION	DOC NO.: SHENA/IND/3.2 (REV.1) MAY 2020
---	---	--	--

This self-assessment checklist is a tool used to aid employers, principals and employees to comply with the Workplace Safety and Health Order, 2009. The objective of this checklist is to make employers, principals etc. aware of factors that have an impact on health and safety. Remember this checklist is only a guide, scoring should not be construed as implying any liability nor should it be taken to encapsulate all the responsibilities and obligations of the company under the law. If you answer 'No', you should take action to learn more about and fix the hazard you identified. You may need to do more than one assessment. You are advised to regularly review and update your assessment to ensure you maintain a safe workplace.

A copy of the checklist and proven evidence shall be kept by the HSE focal point of your company/organization. This checklist will be reviewed by Safety, Health and Environment National Authority (SHENA) during any planned inspections or monitoring visits conducted by SHENA.

Please refer to Workplace Safety and Health (Construction) Regulations in Construction Sites

NAME OF COMPANY & ADDRESS	
PROJECT TITLE (as relevant)	
PROJECT MANAGER (as relevant)	
WORKSITE ADDRESS	
TYPE OF WORK ACTIVITIES	General building and work Refurbishment work Maintenance and repair
TOTAL NO. OF WORKERS AT WORKSITE	
PROJECT/ CONTRACT VALUE	

WORKPLACE SAFETY AND HEALTH (CONSTRUCTION) REGULATIONS

A SAFETY AND HEALTH MANAGEMENT ARRANGEMENT

1	Do you have and implement a system in your workplace environment? • Safety and Health Management System (SMS) / Policy • Incident reporting • Emergency preparedness • Safe Work Practices • Risk Assessment
---	---

2 Is the contract sum of building operation or works of eq carried out in a worksite is \$30 million or more? If yes, a) Do you conduct a review of the safety and health management system of the worksite at least once every 6 months? b) Do you appoint a workplace safety & health audit management system of the worksite at least once every 6 months?

3	Is the contract sum of building operation or works of eq more than \$10 million? If yes, proceed to 3.b) a) Do you appoint a workplace safety and health coordinator during the construction period? b) Do you have a full-time competent workplace safety by SHENA during the construction period?
---	---

4 Do you have a workplace Safety and Health Committee (not on site)

5 Do you conduct a monthly Site Co-ordination Meeting

	اور تورتی کبغسان کسلامتن کصیتن دن عالم سکیتز Safety, Health and Environment National Authority	SELF ASSESSMENT CHECKLIST: GENERAL WORKPLACE	DOC NO.: SHENA/IND/3.1 (REV.1) MAY 2020
---	---	---	--

This self-assessment checklist is a tool used to aid employers, principals and employees to comply with the Workplace Safety and Health Order, 2009. The objective of this checklist is to make employers, principals etc. aware of factors that have an impact on health and safety. Remember this checklist is only a guide, scoring should not be construed as implying any liability nor should it be taken to encapsulate all the responsibilities and obligations of the operator under the law. If you answer 'No', you should take action to learn more about and fix the hazard you identified. You may need to do more than one assessment. You are advised to regularly review and update your assessment to ensure you maintain a safe workplace.

A copy of the checklist and proven evidence shall be kept by the HSE focal point of your company/organization. This checklist will be reviewed by Safety, Health and Environment National Authority (SHENA) during any planned inspections or monitoring visits conducted by SHENA.

NAME OF WORKPLACE ADDRESS	
WORKPLACE ACTIVITY	<input type="checkbox"/> Warehouse <input type="checkbox"/> Construction <input type="checkbox"/> Manufacturing <input type="checkbox"/> Repair and Maintenance <input type="checkbox"/> Printing <input type="checkbox"/> Educational institution <input type="checkbox"/> Healthcare institution <input type="checkbox"/> Survey / Examiner <input type="checkbox"/> Supplier/trader <input type="checkbox"/> Agriculture <input type="checkbox"/> Automotive <input type="checkbox"/> Recreational <input type="checkbox"/> Hospitality <input type="checkbox"/> Food and Eating Establishment <input type="checkbox"/> Commercial/Retail Shop <input type="checkbox"/> Waste Management <input type="checkbox"/> Oil & Gas <input type="checkbox"/> Food processing and packing <input type="checkbox"/> Logistics & Transportation <input type="checkbox"/> IT <input type="checkbox"/> Marine <input type="checkbox"/> Others:
TOTAL NO. OF EMPLOYEES ON SITE	
NAME OF OWNER/ OCCUPIER	
CONTACT NO	
EMAIL	

GENERAL REQUIREMENTS OF WORKPLACE HEALTH, SAFETY AND ENVIRONMENT

GENERAL REQUIREMENTS OF WORKPLACE HEALTH, SAFETY AND ENVIRONMENT	YES	NO	N/A	REMARKS/ JUSTIFICATION/ EXPLANATION
1 Do you have a system in your workplace to manage health, safety and environment? • Safety Management System (SMS) / HSE Policy / HSE Plan • Incident reporting • Emergency preparedness • Safe Work Practices • Risk Assessment				
2 Have you assigned a person to look after health, safety and environmental matters in your workplace and/or supervisors for work activities?				
3 Do you conduct internal HSE inspection in your workplace?				
4 Do you provide personal protective equipment (PPE) to protect your employees?				
5 Do you have a routine HSE meeting at your workplace?				
7 Do you provide HSE training for your employees?				
8 Do you have any hazardous/ toxic or corrosive substances in your workplace and controls?				
9 Do you have a means to communicate HSE matters to your employees?				
10 Do you have a system to stop/ intervene unsafe acts, practices and conditions in your workplace?				
11 Do you have a system to manage waste in your workplace?				
12 Do you have an adequate welfare facilities (eg. toilets, drinking water, washing facilities, eating facilities and resting areas) for your employees?				

Done by: (Signature, Name & Date)	Verified by: (Signature, Name & Date)
--------------------------------------	--

SHENA SEEKS THE SUPPORT OF ALL RELEVANT STAKEHOLDERS TO ENSURE BRUNEI A SAFE PLACE TO WORK AND LIVE
For further inquiries and clarification, please contact us
T: +673 238 2000 E: info@shena.gov.bn W: www.shena.gov.bn IG & FB: @shena.gov.bn

GENERAL WORKPLACE SELF-ASSESSMENT CHECKLIST

CONSTRUCTION SELF-ASSESSMENT CHECKLIST



اوتوريٽي ڪمپيٽن ڪمپن ڪمپن ڪمپن

ڪمپن ڪمپن ڪمپن ڪمپن

Safety, Health and Environment
National Authority

LEGAL FRAMEWORK



LEGAL FRAMEWORK

ENFORCEMENT OF WORKPLACE SAFETY AND HEALTH ORDER (WSHO), 2009

This Order describes the general health and safety requirements on all workplaces.

Duties are placed primarily on the Employer, with further duties on employer roles, such as contractor, sub-contractor, designer, manufacturer, etc. There are also duties placed on Principals, Occupiers and Self- Employed Persons.

ENFORCEMENT OF RADIATION PROTECTION ORDER, 2018

This Order controls and regulates the import, export, manufacture, sale, disposal, transport, storage, possession, and use of radioactive materials and controlled apparatus.

This Order also makes provisions in relation to the non-proliferation of nuclear weapons and to establish a system for the imposition and maintenance of nuclear safeguards in accordance with the requirements of the International Atomic Energy Agency (IAEA).

The Laws ensure that those creating the risk reduce those risks to persons (employees and public), assets and the environment, to As Low As is Reasonably Practicable.



LEGAL FRAMEWORK

**The WSHO is the highest level safety and health legislation in Brunei
It is the enabling framework for all other HSE regulations**





REGULATIONS UNDER WSHO 2009

WORKPLACE SAFETY AND HEALTH ORDER, 2009

WSH (COMPOUNDABLE OFFENCES) REGULATIONS, 2009	WSH (INCIDENT REPORTING) REGULATIONS, 2014	WSH (RISK MANAGEMENT) REGULATIONS, 2014	WSH (WORKPLACE SAFETY AND HEALTH COMMITTEES) REGULATIONS, 2014	WSH (WORKPLACE SAFETY AND HEALTH OFFICERS) REGULATIONS, 2014	WSH (GENERAL PROVISIONS) REGULATIONS, 2014	WSH (CONSTRUCTION) REGULATIONS, 2014	WSH (FACILITIES) (CONTROL OF MAJOR ACCIDENT HAZARDS) REGULATIONS, 2013
ANY OFFENCE UNDER THE ORDER AND THE REGULATIONS, EXCEPT SECTIONS 21(7) AND 52	ALL WORKPLACES	ALL WORKPLACES	50 OR MORE PERSONS ARE ORDINARILY AT WORK	<ul style="list-style-type: none"> • SHIPYARD • FACTORY - PETROLEUM • FACTORY - \$10 MILLION ENG. CONSTR. • FACTORY - 100 PERSON OR MORE EMPLOYED 	<ul style="list-style-type: none"> • FACTORY • WORKSITE • FACILITY 	WORKSITE - ANY BUILDING OPERATION OR WORKS OF ENGINEERING CONSTRUCTION	FACILITIES
OTHER WORKPLACES							
FACTORIES							
CONSTRUCTION WORKSITES							
FACILITIES							



اوتوریتی کبھساان کسلامتن
کھیجیٹن دان عالم سکیتز
Safety, Health and Environment
National Authority

LEGAL DUTIES

Minimum / General HSE Requirements:

1. Appoint a competent person
2. Risk assessment
3. Safety Committee
4. Have the right workplace facilities
5. First aid in work
6. Provide safety training and awareness
7. Reporting the incident



اوتوریٹی کبھساان کسلامتن
کھیپین دان عالم سکیتز
Safety, Health and Environment
National Authority

1: APPOINT HSE PERSON

REGULATION 8 OF WORKPLACE SAFETY AND HEALTH (WORKPLACE SAFETY AND HEALTH OFFICERS), 2014

“8. (1) Every workplace within the prescribed class or description of workplaces specified in the Second Schedule shall have appointed in writing in respect thereof a **workplace safety and health officer.**”

Summary:

As an employer/ occupier you must appoint a competent person to help you meet your health and safety legal duties , e.g. safety coordinator, safety officer, safety auditor.



اوتوريٽي ڪي بيغسان ڪسلامتن
ڪصبيٽن دن عالم سڪيٽر
Safety, Health and Environment
National Authority

2: SAFETY MANAGEMENT SYSTEM

REGULATION 44 OF WORKPLACE SAFETY AND HEALTH (GENERAL PROVISIONS) REGULATIONS, 2014

“44. (1) This regulation shall apply to the following class or description of factories-

(a) factories engaged in the processing or manufacturing of petroleum, petroleum products, petrochemicals or petrochemicals products;

(b) factories engaged in the manufacture of semiconductor wafers; and

(c) factories engaged in the manufacture of fabricated metal products, machinery or equipment and in which 100 or more persons are employed.(1) Every workplace within the prescribed class or description of workplaces specified in the Second Schedule shall have appointed in writing in respect thereof a workplace safety and health officer.”

Summary:

Safety management system consist of Safety policy; Safe work practices; Safety training; Group meetings; Incident investigation and analysis; In-house safety rules and regulations; Safety promotion; System for the evaluation; selection and control of contractors; Safety inspections; Maintenance regime; Risk assessment; Control of movement and use of hazardous chemicals; Occupational health programmes; Emergency preparedness.



اوتوريتي كڀڙسان ڪڙلامتن
ڪڙيڙين. ڊان: عالم سڪيتر
Safety, Health and Environment
National Authority

3: WORKPLACE HEALTH AND SAFETY COMMITTEE

REGULATION 3 OF WORKPLACE SAFETY AND HEALTH (SAFETY COMMITTEE) REGULATIONS, 2014

“These Regulations shall apply in relation to every workplace in which 50 or more persons are ordinarily at work, excluding persons who carry out any work which is of a temporary nature and is not ordinarily carried out in the workplace”

Summary:

Consult your workers: employees are often the best people to understand risks in the workplace. Involving them in making decisions shows that you take their health and safety seriously. In a small business, you might choose to consult your workers directly. Larger businesses may consult their WSHO Officer.



4: RISK ASSESSMENT

REGULATION 3 OF WORKPLACE SAFETY HEALTH (RISK MANAGEMENT) REGULATIONS, 2014

“3. (1) In every workplace, the employer, self-employed person and principal shall conduct a risk assessment in relation to the safety and health risks posed to any person who may be affected by his undertaking in the workplace”

Summary:

Under the Risk Management Regulations you must protect your employee or any one who could be affected by your activity e.g. Public / Visitors:

1. identify what could cause injury or illness in your business (hazards)
2. decide how likely it is that someone could be harmed and how seriously (the risk)
3. take action to eliminate the hazard, or if this isn't possible, control the risk (eliminate, reduce, isolate, control, PPE, system)



اوتوريتي كڀڄسائن ڪنڊاڻامن
ڪڀڄيٽن ڊان عالم سڪيٽر
Safety, Health and Environment
National Authority

5: PROVIDE SAFETY TRAINING AND AWARENESS

REGULATION 12 OF WORKPLACE SAFETY AND HEALTH ORDER, 2009

“ (e) ensuring that the person at work has adequate instruction, information, training and supervision as is necessary for him to perform his work”

Summary:

Everyone who works for you needs to know how to work safely and without risk to their health. This includes contractors and self-employed people .You must give your workers clear instructions and information, as well as adequate training. Make sure you include employees with particular training needs, for example new recruits, people changing jobs or taking on extra responsibilities, young employees and health and safety representatives.



اوتوریتی کبھساان کسلامتن
کھیئین دان عالم سکیتز
Safety, Health and Environment
National Authority

6: PROVIDE THE RIGHT WORKPLACE FACILITIES

WORKPLACE SAFETY AND HEALTH (GENERAL PROVISIONS) REGULATIONS, 2014

- 1 - General Provisions Relating to Health;
- 2 - General Provisions Related to Safety;
- 3 - Special Provisions Relating to Health, Safety And Welfare.

Summary:

Employers must provide welfare facilities and a working environment that's healthy and safe for everyone in the workplace, including those with disabilities.

- Welfare facilities — the right number of toilets and washbasins, drinking water , having somewhere to rest and eat meals and control of dust and fumes.
- A healthy working environment — a clean workplace with a reasonable working temperature, good ventilation, suitable lighting and the right amount of space and seating
- A safe workplace — well-maintained equipment, with no obstructions in floors and safe access and egress



اوتوریٹی کبھساان کسلامتن
کھیجین دن عالم سکیتز
Safety, Health and Environment
National Authority

7: FIRST AID IN WORK

Summary:

Employers must make sure employees get immediate help if taken ill or injured at work.

You must have:

- A suitably stocked first aid kit
- An appointed person or people to take charge of first aid arrangements
- Information for all employees telling them about first aid arrangements

8: INCIDENT REPORTING

WORKPLACE SAFETY AND HEALTH (INCIDENT REPORTING) REGULATIONS, 2014

FATALITY	INJURY	DANGEROUS OCCURRENCES	OCCUPATIONAL DISEASE	MAJOR ACCIDENT
DEFINITION Employee or self-employed person	DEFINITION Injury to employee who was given 3 days sick leave or admitted 24hrs in hospital Accident to any person who is not at work or self employed person at the workplace which requires him to be taken to hospital for treatment in respect to that injury	DEFINITION Any occurrence specified in the Second Schedule	DEFINITION Any disease specified in the Third Schedule	DEFINITION Uncontrolled loss of containment, fire or explosion leading to serious danger to health, property or environment Major damage to facility structure Death or serious injury to 3 or more persons
1	2	3	4	5



اوتوریتی کبھساان کسلامتن
کھیچین دان عالم سکیتز
Safety, Health and Environment
National Authority

WSH OFFICERS & CO-ORDINATORS

WSH OFFICERS & CO-ORDINATORS

- 28. (1)
Every workplace within the prescribed class or description of workplaces shall have a Workplace Safety and Health Officer or a Workplace Safety and Health Co-ordinator appointed in respect thereof.





اوتوريٽي ڪي بيغسائن ڪسلامتن
 ڪصبيتن دن عالم سڪيتر
 Safety, Health and Environment
 National Authority

SAFETY AND HEALTH MANAGEMENT ARRANGEMENTS

Factories in which building operations or works of engineering construction of a contract at the sum of:	Workplace Safety and Health Auditors	Workplace Safety and Health Officers	Workplace Safety and Health Coordinators	Workplace Safety and Health Committees
\$30 million or more	×	×	×	×
\$10 million or more		×	×	×
Less than \$10 million			×	×
50 or more persons are ordinarily at work				×

References:

- Workplace Safety and Health Order, 2009, Section 28
- Workplace Safety and Health (Workplace Safety and Health Officers) Regulations 2014
- Workplace Safety and Health (Workplace Safety and Health Committees) Regulations, 2014
- Workplace Safety and Health (Construction) Regulations, 2014



WORKPLACE SAFETY AND HEALTH OFFICER

WORKPLACES REQUIRING WSH OFFICERS

- (1) Shipyard,
- (2) Factories: process petroleum / petroleum products
- (3) Factories: contract value of \$10 million or more,
- (4) Factories: employed more than 100 persons

MINIMUM REQUIREMENTS

- NEBOSH IGC Cert or equivalent
- 2 years relevant experience

DUTIES OF WSH OFFICER

- Identify the risk
- Recommend measures
- Control and risk elimination
- Recommend/assist to implement safe work procedure

POWER OF WSH OFFICER

- Enter, inspect and examine the workplace
- Inspect and examine documents, records, certificate, notice of workplace
- Investigate accident, dangerous occurrence, occupational disease

CERTIFICATE OF APPROVAL

- Valid for 2 years
- Certificate shall not be transferable
- If lost, destroyed or defaced – apply for replacement
- \$110 (Approval) \$10 (Replacement) \$60 (Renewal)



LEGAL RESPONSIBILITIES

WSH COORDINATORS

REQUIREMENT:

1. Successfully completed relevant training course
 2. Minimum of 2 years relevant experience
-

DUTIES:

1. Assist identifying unsafe condition / work practice
 2. Recommend and implement measures for unsafe condition / work practice
-

POWERS:

1. Enter, inspect and examine the workplace
2. Inspect and examine documents, records, certificate, notice of workplace
3. Investigate accident, dangerous occurrence, occupational disease

WSH COMMITTEES

DUTIES:

1. Inspect the workplace at least once a month – records in report
 2. Promote safe conduct of work in the workplace
 3. Inspection of any accident or dangerous occurrences
 4. Review safety or health in the workplace
-

POWERS:

1. Enter, inspect and examine the workplace
2. Inspect and examine documents, records, certificate, notice of workplace
3. Investigate accident, dangerous occurrence, occupational disease

WSH AUDITORS

DUTIES TO AUDIT:

1. Safety & health management system
 2. Risk assessment
 3. Work process
 4. The workplace
-

The auditor must not be a partner, an officer, an employee or an associate of the occupier of the worksite



اوتوري تي كبغساءن كسلامتن
كهيچتن. دان عالم سكيتر

Safety, Health and Environment
National Authority

THANK
YOU

Office:

+673 238 2000

Incident Reporting Duty Phone:

+673 733 2200

Radiological Emergency Number:

+673 737 0240

Website:

www.shena.gov.bn

Email:

info@shena.gov.bn | iin@shena.gov.bn
radinfo@shena.gov.bn (Radiation matters)

Address:

Level 4, Design & Technology Building,
Spg 32-37, Kg. Anggerek Desa,
Bandar Seri Begawan, BB3713,
Negara Brunei Darussalam